

**White River Hydroelectric Project  
FERC Project No. 2444**

**Application for a Subsequent License for a Minor Water Power Project  
Less than 1.5 Megawatts**

**Prepared for**

**Northern States Power Company  
a Wisconsin Corporation**

**Prepared by**



meadhunt.com

**Volume 2 of 4  
Exhibits F and G**

**July 2023**

**Volume 2 of 4**  
**Exhibits F and G**

	<b>Page</b>
Exhibit F – General Design Drawings of Project Works .....	F-1
Exhibit G – Project Boundary Maps .....	G-1

**White River Hydroelectric Project  
FERC Project No. 2444**

**Exhibit F  
General Design Drawings of Project Works**

**Final License Application**

**Prepared for**

Northern States Power Company  
a Wisconsin Corporation

**Prepared by**

**Mead  
& Hunt**

meadhunt.com

**July 2023**

## **TABLE OF CONTENTS**

- 1. Principal Project Works**
- 2. Principal Project Works-Elevations**
- 3. Principal Project Works-Powerhouse**

Exhibit F Drawings Have Been Filed Separately as  
Critical Energy Infrastructure Information

**White River Hydroelectric Project  
FERC Project No. 2444**

**Exhibit G  
Project Boundary Map**

**Final License Application**

**Prepared for**

Northern States Power Company  
a Wisconsin Corporation

**Prepared by**

**Mead  
& Hunt**

meadhunt.com

**July 2023**

## **TABLE OF CONTENTS**

- 1. White River Hydroelectric Project – Project Boundary Map**
- 2. Parcel Ownership, Recreation Site, and Project Boundary Course Tables**

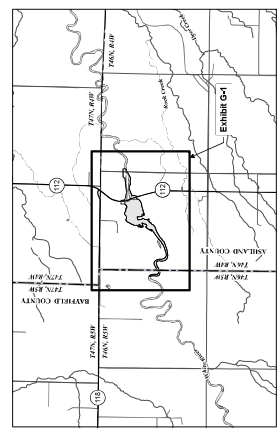
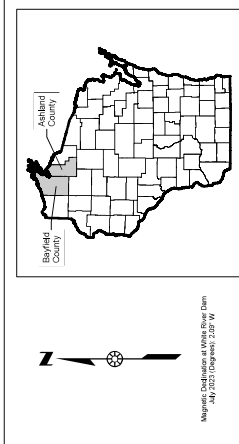
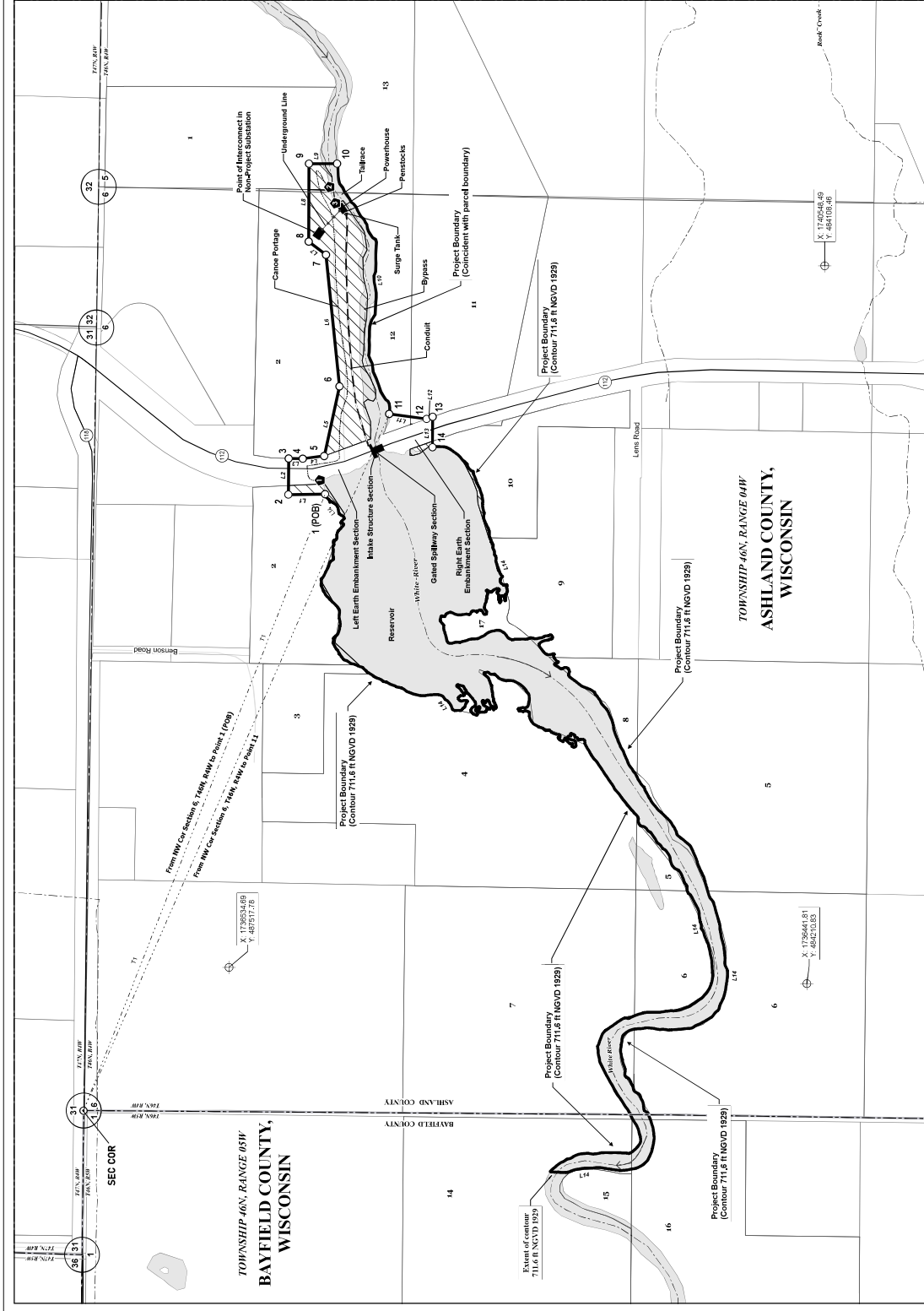

**LEGEND**

- Project Boundary
- Project Facilities
- Reference Point Location
- Project Boundary Point
- Recreation Facility
- Traversed Line
- Township Line
- Section Line
- River
- Major Road
- Local Road
- Canoe Portage
- Water
- County Boundary

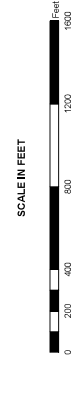

Reference coordinates are in Wisconsin State Plane North FIPS 4801 Zone FIPS 4801, NAD83. Coordinates units are in U.S. Survey Feet. Project boundary elevation contour is referenced to NGVD 1929.

**EXHIBIT G-1**  
**NORTHERN STATES POWER COMPANY**  
**EAU CLAIRE, WISCONSIN**  
**WHITE RIVER HYDROELECTRIC PROJECT**  
**FERC PROJECT No. 2444**  
**WHITE RIVER**  
**ASHLAND AND BAYFIELD COUNTIES, WISCONSIN**  
**PROJECT BOUNDARY MAP**  
**DATE: JULY 2023**

**Mead & Hunt**

**PERMITS STATEMENT**  
 I, Matthew J. Miller, have reviewed the White River Hydroelectric Project boundary delineation for the White River Hydroelectric Project as shown on this exhibit (Map 1) and hereby certify that the project boundary lines shown on this exhibit are based on the best available information and are true and correct to the best of my knowledge and belief. I am a duly licensed Professional Land Surveyor in the State of Wisconsin, License No. 1726441.81, and I am not providing any services to the project owner or any other party involved in the project. This map was prepared by Matthew J. Miller on 07/17/2023.

**DISCLAIMER STATEMENT**  
 I have reviewed the White River Hydroelectric Project boundary delineation for the White River Hydroelectric Project as shown on this exhibit (Map 1) and hereby certify that the project boundary lines shown on this exhibit are based on the best available information and are true and correct to the best of my knowledge and belief. I am a duly licensed Professional Land Surveyor in the State of Wisconsin, License No. 1726441.81, and I am not providing any services to the project owner or any other party involved in the project. This map was prepared by Matthew J. Miller on 07/17/2023.

**MAP NOTES**  
 1. Parcel data downloaded from Wisconsin State Cartographic Office (VS Statewide parcel data, https://data.wisconsin.gov/datasets/wisconsin-state-cartographic-office/vs-statewide-parcel-data).  
 2. The project boundary lines shown on this exhibit are based on the best available information and are true and correct to the best of my knowledge and belief.  
 3. Public Land Survey System (PLSS) transportation network, hydrography (streams and lakes), municipal boundaries, and county boundaries obtained from the Wisconsin State Cartographic Office (https://data.wisconsin.gov/datasets/wisconsin-state-cartographic-office/vs-statewide-parcel-data).  
 4. The project boundary lines shown on this exhibit are based on the best available information and are true and correct to the best of my knowledge and belief.  
 5. The project boundary lines shown on this exhibit are based on the best available information and are true and correct to the best of my knowledge and belief.  
 6. ALL PUBLIC ROADS AND ASSOCIATED RIGHT-OF-WAYS ARE EXCLUDED FROM THE PROJECT.

**Matthew J. Miller**  
 Surveyor  
 Date: 2023.07.17 20:25:16 -0500

**MATTHEW MILLER**  
 DATE



